

MERCHANDISING
SOLUTIONS

**INCREASE
YOUR SIGN SALES**



 **UNIFORM
SAFETY
SIGNS**

CONTENTS

5 of each
INCLUDED

Code	Description	Distributor Pricing	RRP
101MP	300x225mm - Poly - Hearing and Eye Protection Must be Worn in This Area	\$5.50	\$19.50
102MP	300x225mm - Poly - Hearing Protection Must be Worn in This Area	\$5.50	\$19.50
112LP	600x450mm - Poly - Safety Footwear Must be Worn in This Area	\$7.50	\$26.50
112MP	300x225mm - Poly - Safety Footwear Must be Worn in This Area	\$5.50	\$19.50
114LP	600x450mm - Poly - Safety Vests Must be Worn	\$7.50	\$26.50
116LP	600x450mm - Poly - All Visitors Must Report to Site Office	\$7.50	\$26.50
217LP	600x450mm - Poly - Danger Construction Site Do Not Enter	\$7.50	\$26.50
218LC	600x450mm - Corflute - Danger Keep Out Authorised Personnel Only	\$5.00	\$15.40
224LC	600x450mm - Corflute - Danger Construction Site Unauthorised Persons Keep Out	\$5.00	\$15.40
225LSM	450x300mm - Metal - Danger Confined Space Entry by Permit Only	\$7.50	\$24.20
225MM	300x225mm - Metal - Danger Confined Space Entry by Permit Only	\$6.50	\$21.90
239LP	600x450mm - Poly - Danger Keep Out	\$7.50	\$26.50
324LM	600x450mm - Metal - Caution Forklifts in Use	\$10.00	\$29.80
401LM	600x450mm - Metal - No Entry Authorised Persons Only	\$10.00	\$29.80
401LSM	450x300mm - Metal - No Entry Authorised Persons Only	\$7.50	\$24.20
401LSP	450x300mm - Poly - No Entry Authorised Persons Only	\$6.50	\$22.50
401MM	300x225mm - Metal - No Entry Authorised Persons Only	\$6.50	\$21.90
401MP	300x225mm - Poly - No Entry Authorised Persons Only	\$5.50	\$19.50
402LSM	450x300mm - Metal - No Smoking	\$7.50	\$24.20
402MM	300x225mm - Metal - No Smoking	\$6.50	\$21.90
402MP	300x225mm - Poly - No Smoking	\$5.50	\$19.50
425LP	600x450mm - Poly - Authorised Personnel Only	\$7.50	\$26.50
501MM	300x225mm - Metal - First Aid	\$6.50	\$21.90
501MP	300x225mm - Poly - First Aid	\$5.50	\$19.50
509LM	600x450mm - Metal - Emergency Assembly Area	\$10.00	\$29.80
509LP	600x450mm - Poly - Emergency Assembly Area	\$7.50	\$26.50
601OLM	350x145mm - Metal - Luminous - Exit	\$13.00	\$32.00
601OLP	350x145mm - Poly - Non-Luminous - Exit	\$6.00	\$18.95
705MSM	225x150mm - Metal - Fire Extinguisher (with pictogram)	\$4.00	\$17.20
705MSP	150x225mm - Poly - Fire Extinguisher (with pictogram)	\$3.50	\$15.35
869LP	600x450mm - Poly - Pedestrians Watch Your Step	\$7.50	\$26.50
952OLP	450x200mm - Poly - Arrow	\$6.00	\$20.30
953OLP	450x200mm - Poly - Site Office	\$6.00	\$20.30
HLTM102.1M	270x270mm - Metal - Flammable Gas 2	\$8.00	\$23.90
HLTM102.1P	270x270mm - Poly - Flammable Gas 2	\$7.00	\$20.40
HLTM103M	270x270mm - Metal - Flammable Liquid 3	\$8.00	\$23.90
HLTM103P	270x270mm - Poly - Flammable Liquid 3	\$7.00	\$20.40
TC409LM	600x450mm - Metal - 5 in Roundel	\$10.00	\$29.80
HLTM108P	270x270mm - Poly -Corrosive 8	\$7.00	\$20.40
HLTM102.2P	270x270mm - Poly - Non Flammable Non Toxic Gas 2	\$7.00	\$20.40
HLTM102.4P	270x270mm - Poly - Oxidising Gas 2	\$7.00	\$20.40
HAZ101M	600X150mm - Metal - Hazchem	\$7.00	\$22.80

KEY BENEFITS

- REDUCE BACK ORDERS
- ELIMINATE DAMAGED STOCK
- STORE SIGNS NEATLY AND PROFESSIONALLY
- INCREASE IMPULSE BUYING
- COMPACT

BEFORE



AFTER

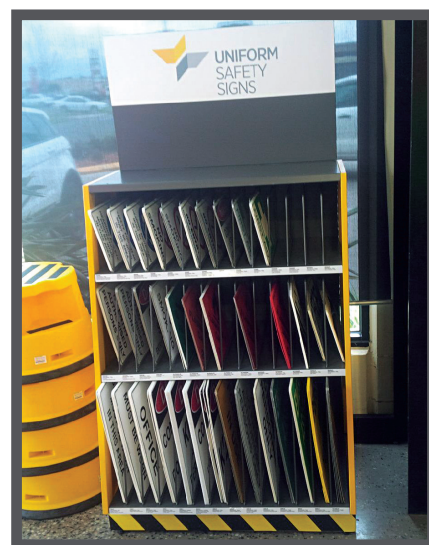
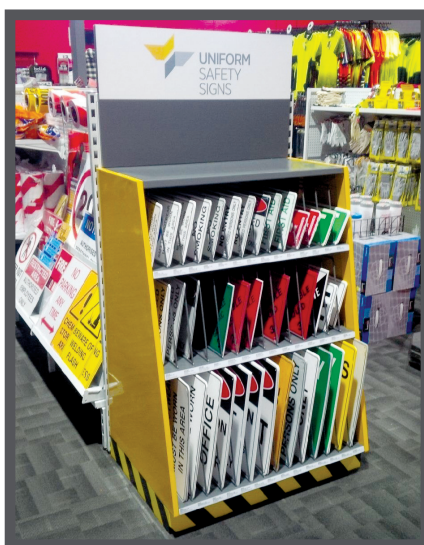
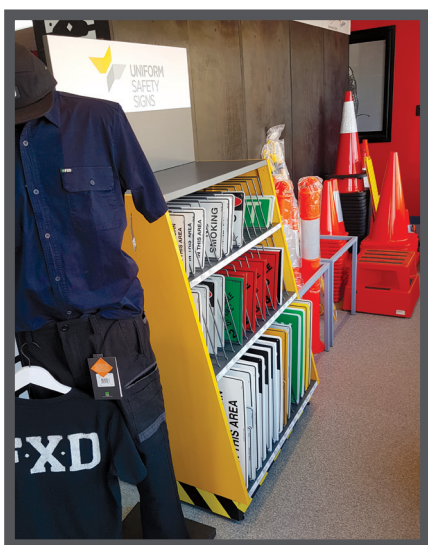

ORDER FORM

DATE: _____ ORDER NO: _____

COMPANY: _____

YOUR NAME: _____

DELIVERY ADDRESS: _____

PHONE NO: _____

EMAIL ADDRESS: _____



DELUXE DISPLAY STAND

Includes 200 signs +
FREE stand!

\$1402.50*
+GST

RRP:\$4576.00

* Limited Time Offer

QTY: _____

TERMS & CONDITIONS:

1. Only Uniform Safety Signs stock will be stored in the stands.
2. Uniform Safety Signs reserves the right to relocate the display unit if any non USS signs are stocked within this unit.
3. The Display unit will be supplied with fast moving signs as outlined on page 2 unless otherwise discussed.
4. If signs haven't been sold within 3 months of receiving your unit, USS will credit or swap with an equivalent.

APPROVERS SIGNATURE: _____

APPROVERS NAME: _____